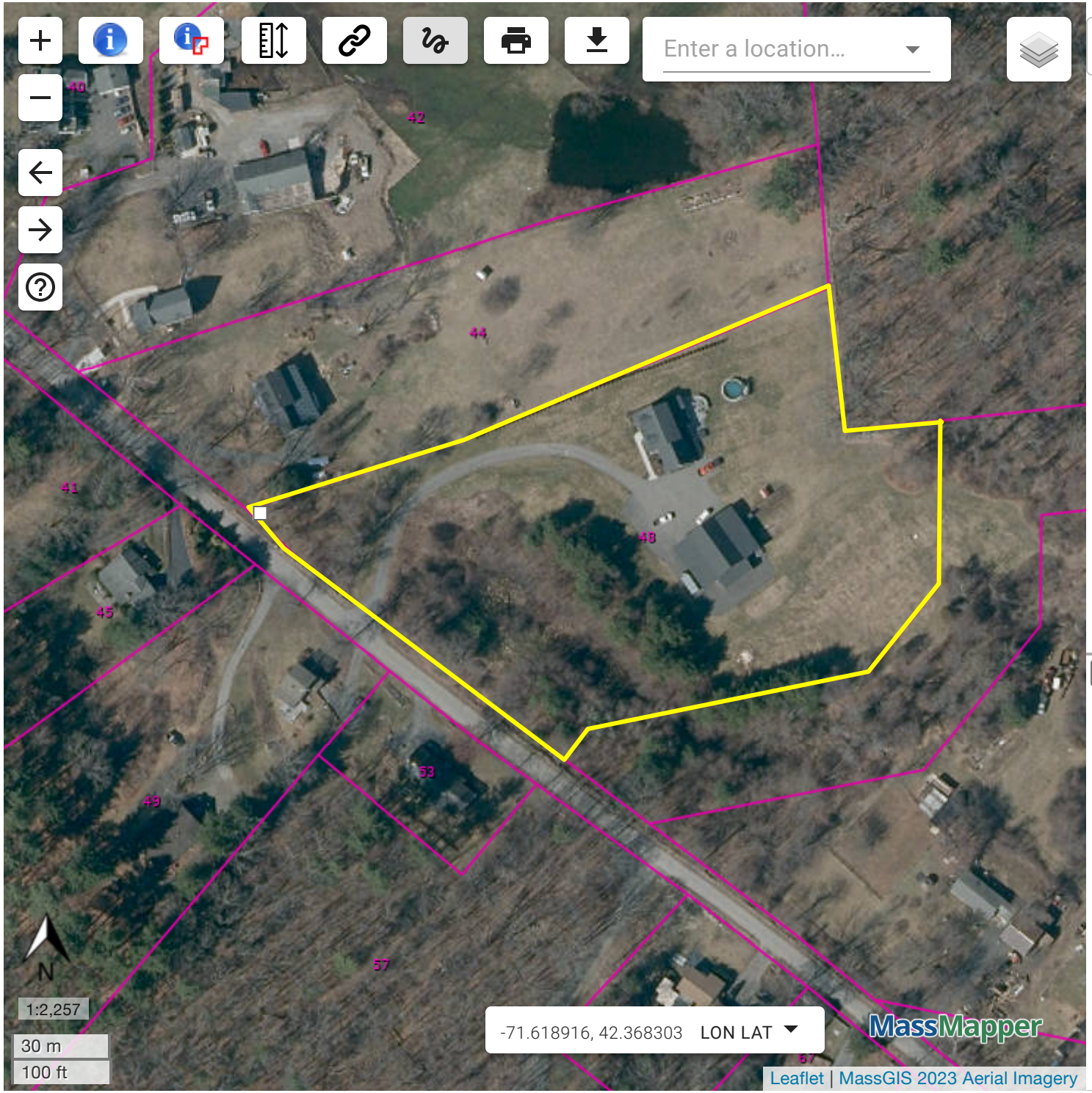

- Census
- Coastal and Marine Features
- Conservation / Recreation
- Cultural Resources
- Environmental Monitoring (testing/monitoring sites)
- Images
- Index (grids/tiling schemes for certain layers)
- Infrastructure
- Physical Resources
- Political / Administrative Boundaries
- Regulated Areas
- Status / Availability (maps showing where data is

Property Tax Parcels