

rt. 4, 4.1E of Subdivision Ordinance of Westmoreland County of June 1978 as amended

ew private road right-of-way shown on this plat is dedicated as a private road and the
s of the properties in this subdivision which property is adjacent to the private road are
nsible for the maintenance of the road and for bringing it up to the Highway Department
ards including necessary drainage easements in the event a request is made at a later
to take such road into the State System of Highways.

Samuel D. Layton *William C. Sanford III*
Mary B. Covert *Barbara H. Sanford*
Subdivider

ivate road right-of-way shown on this plat is approved for the layout and connections to
ate road only as required by the Westmoreland County Residential Subdivision Ordinance
June 14, 1978 as amended.

T.W. Rhodes
Highway Engineer

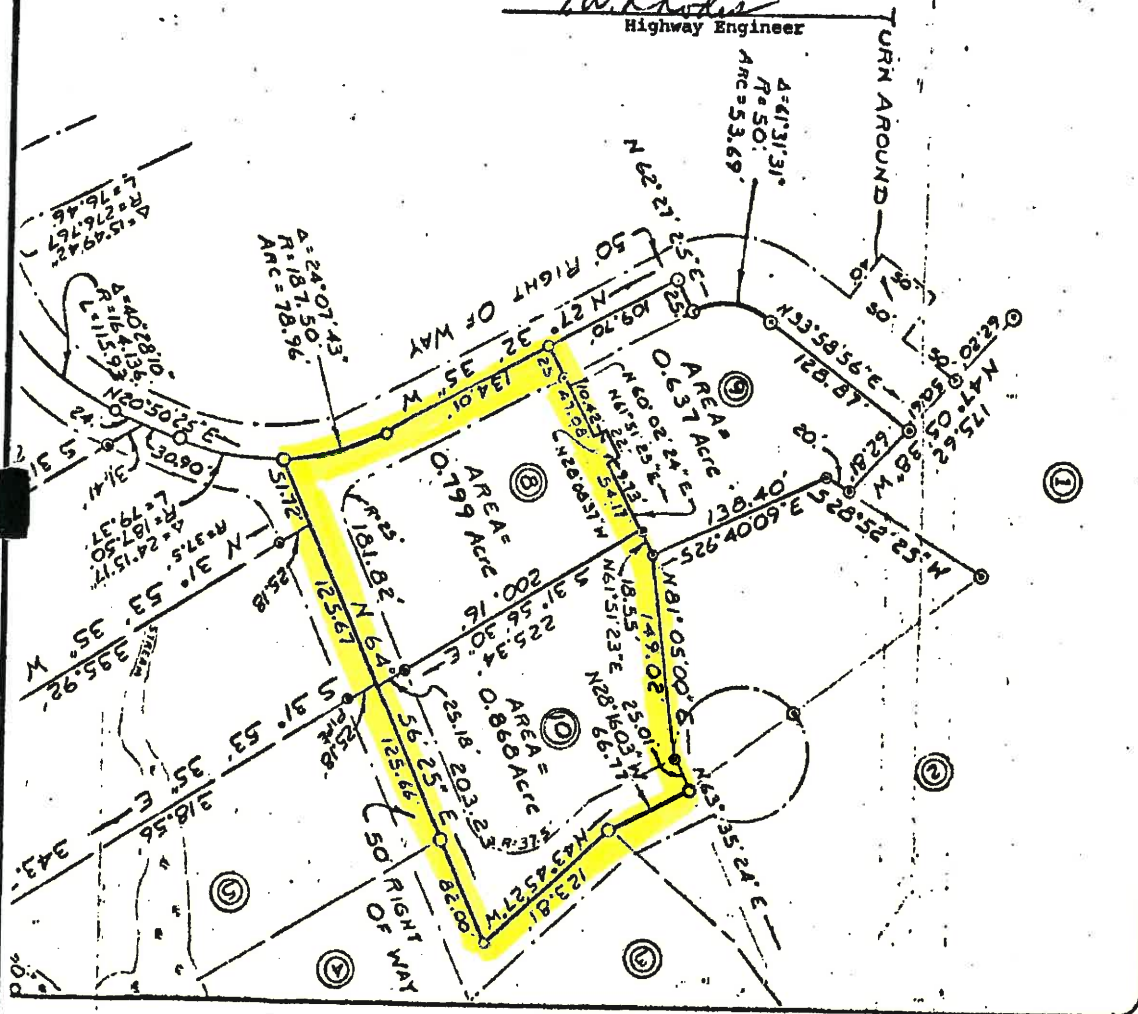

Re: Art. 4, 4

The new priva
owners of the
responsible f
Standards inc
date to take

The private n
the state roa
dated June 14

NOTE: Each lot contains a minimum
area of 25,000 square feet (excluding
area of Right of Way).

NOTE: Represents Pipe or Iron Rods Set.
Reference: Deed Bk. 265 - Pg. 48
MB100 P13

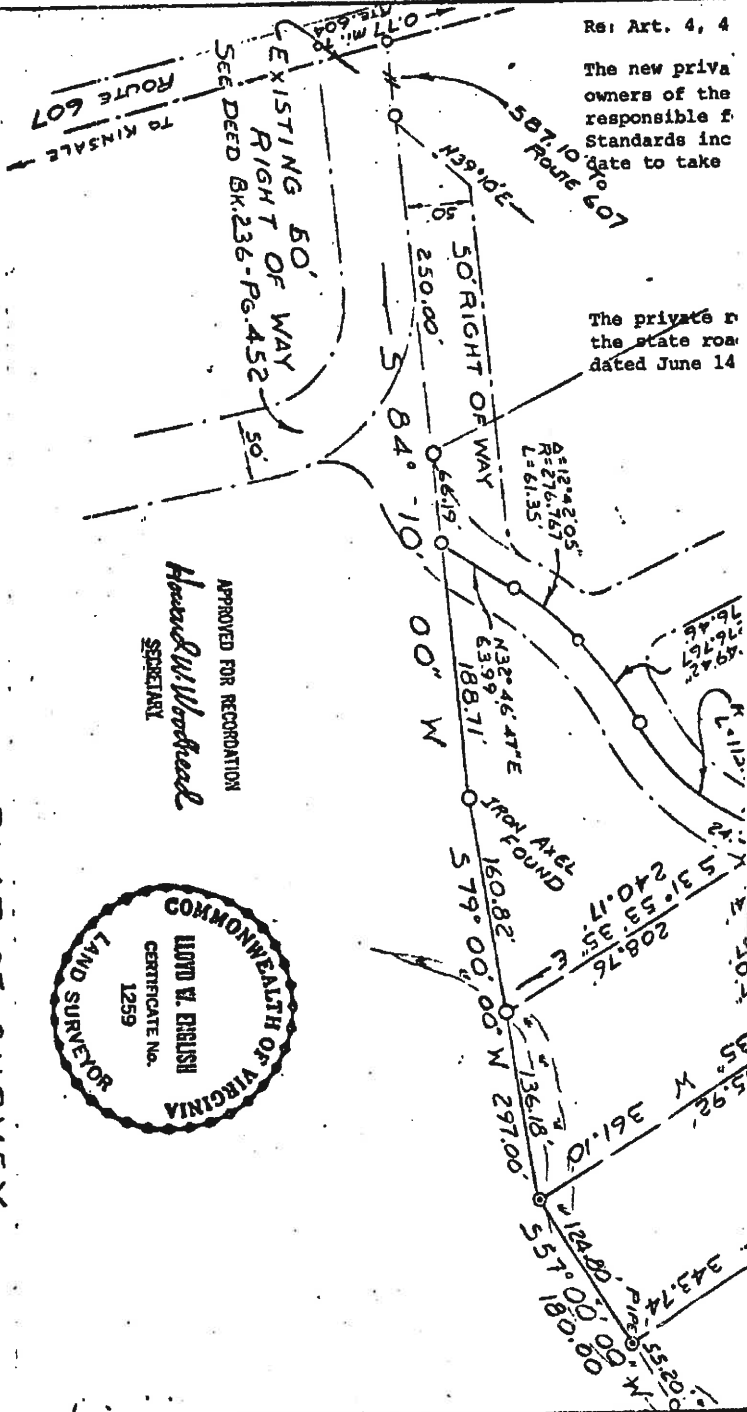

APPROVED FOR RECORDATION
Howard W. Woodhead
SURVEYOR



PLAT OF SURVEY
SHOWING LOTS AT
ARLINGTON FARM

COPLE DIST. WESTMORELAND CO., VA.
JULY 28, 1978
Revised March 18, 1980
SCALE: 1"=100'

VIRGINIA: In the Clerk's Office of the Circuit Court of
Westmoreland County, March 22, 1981
The foregoing Instrument, (with plat attached) was
this day presented; and with certificate (s) annexed,
admitted to record at 12:15 after payment of \$6.50
State Tax, \$5.92 Local Tax and \$4.00 tax imposed by
Sec. 58-54.1.
Teste: *Doris R. Moss* Clerk

