

PLANT SCHEDULE			
CODE	DESCRIPTION	QUANTITY	SIZE
LPP	LODGE POLE PINE	1 (EXISTING)	
BLS	BLUE SPRUCE	3	10-12'
GN	"COTTONLESS" COTTONWOOD	3	1 1/2" - 2" CAL
GA	QUAKING ASPEN	8	2-3", 1/2 MULTI-STEM
RBE	RED-BERRIED ELDER	6	2" - 3" CAL
CC	CHOKE CHERRY	4	2" - 3" CAL
AC	ALPINE CURRANT	8	5 GAL
PC	PEKING COTONEASTER	6	5 GAL
P	POTENTILLA	18	5 GAL



SITE/LANDSCAPING/DRAINAGE PLAN 1" = 10'

SITE DATA:
 ADDRESS: 200 RIDGE ST. BRECKENRIDGE, CO. 80424
 LEGAL DESCRIPTION: LOTS 17 & 18, BLOCK 10, ABBET ADDITION, TOWN OF BRECKENRIDGE
 SUMMIT COUNTY, COLORADO
 LOT SIZE: 4600 SQ. FT.

Subject

Project
THE BARRY RESIDENCE
226 S. RIDGE ST. BRECKENRIDGE

Job No.
 DDD Services
 MIS1071
 Contractor

Release
 Date

Revisions	5	ENG	CMF
04.11.13			

Sheet
1 of 7

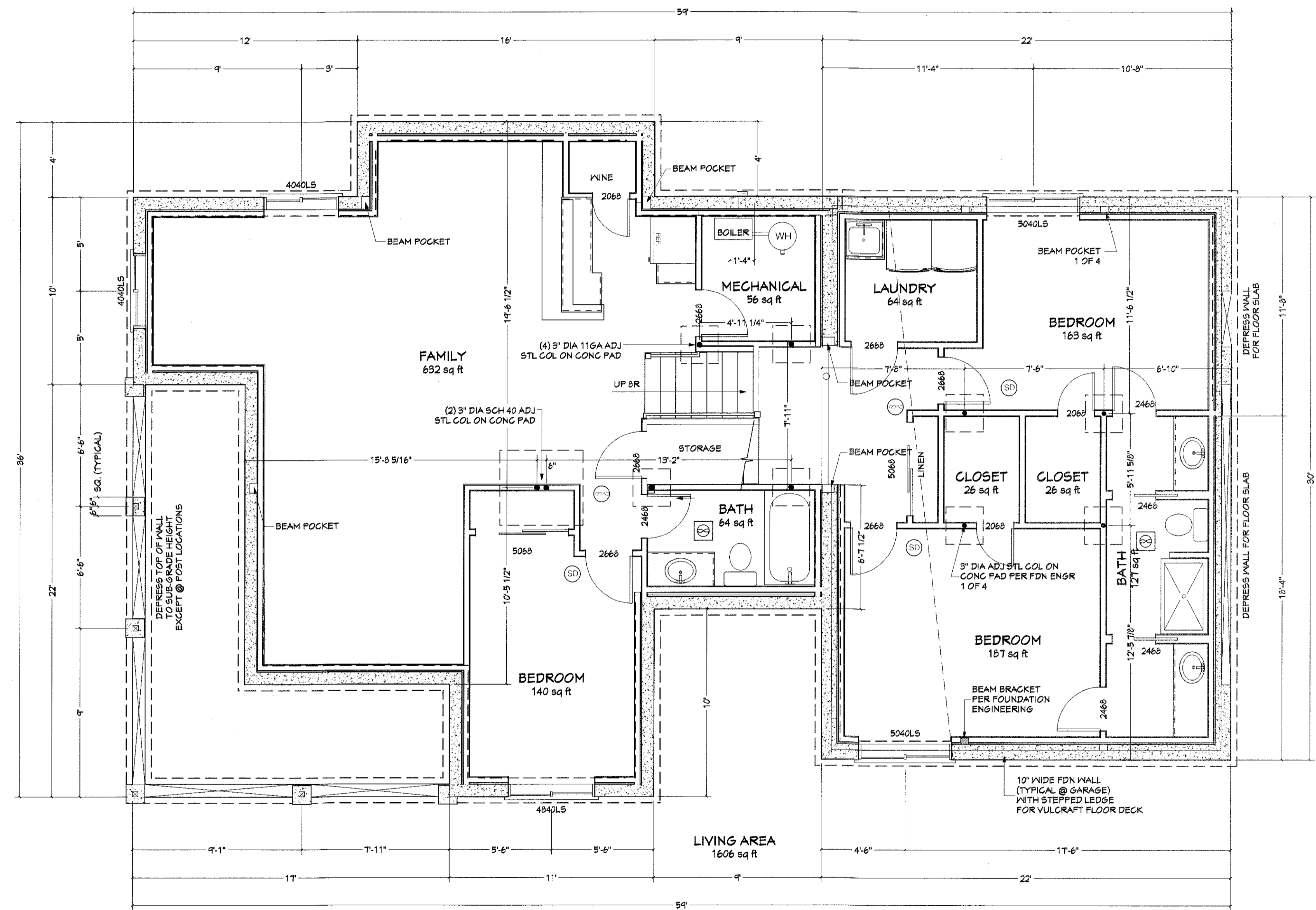

FOUNDATION PLAN -
BASEMENT 1/4" = 1'-0"
 TBD SQ. FT. (BASEMENT)
 WALL HEIGHT = TBD

- NOTES:
- SOILS REPORT AND FOUNDATION DESIGN BY A LICENSED COLORADO ENGINEER SHALL BE ON HAND AT TIME OF FIRST INSPECTION.
 - WALL THICKNESS, FOOTER CONFIGURATION AND STRUCTURAL STEEL REQUIREMENTS SHALL BE IN ACCORDANCE WITH THE ENGINEER'S REPORT.
 - LP FIRED APPLIANCES ARE NOT PERMITTED IN BASEMENT UNLESS EQUIPPED WITH AN LP ALARM. WHEN PRACTICAL, PROVIDE AN LP DRAIN TO DAYLIGHT.
 - 6" MIN FOUNDATION MUST BE EXPOSED ABOVE GRADE. MAX SLOPE OF GRADE ALONG FOUNDATION WALL IS 7:1 (HORIZONTAL). PROVIDE POSITIVE SLOPE OF AT A MINIMUM OF 10:1 (HORIZONTAL) AWAY FROM FOUNDATION WALL.
 - PONY WALLS AT BASEMENT SHALL BE 2X6 @ 16" O.C. WITH 3-2X12 HDR (U.N.O.) ABOVE ALL OPENINGS. PROVIDE 2 TRIMMERS AT EA END OF EACH HEADER. CONTINUE ALL POSTS ABOVE TO FOUNDATION SILL.

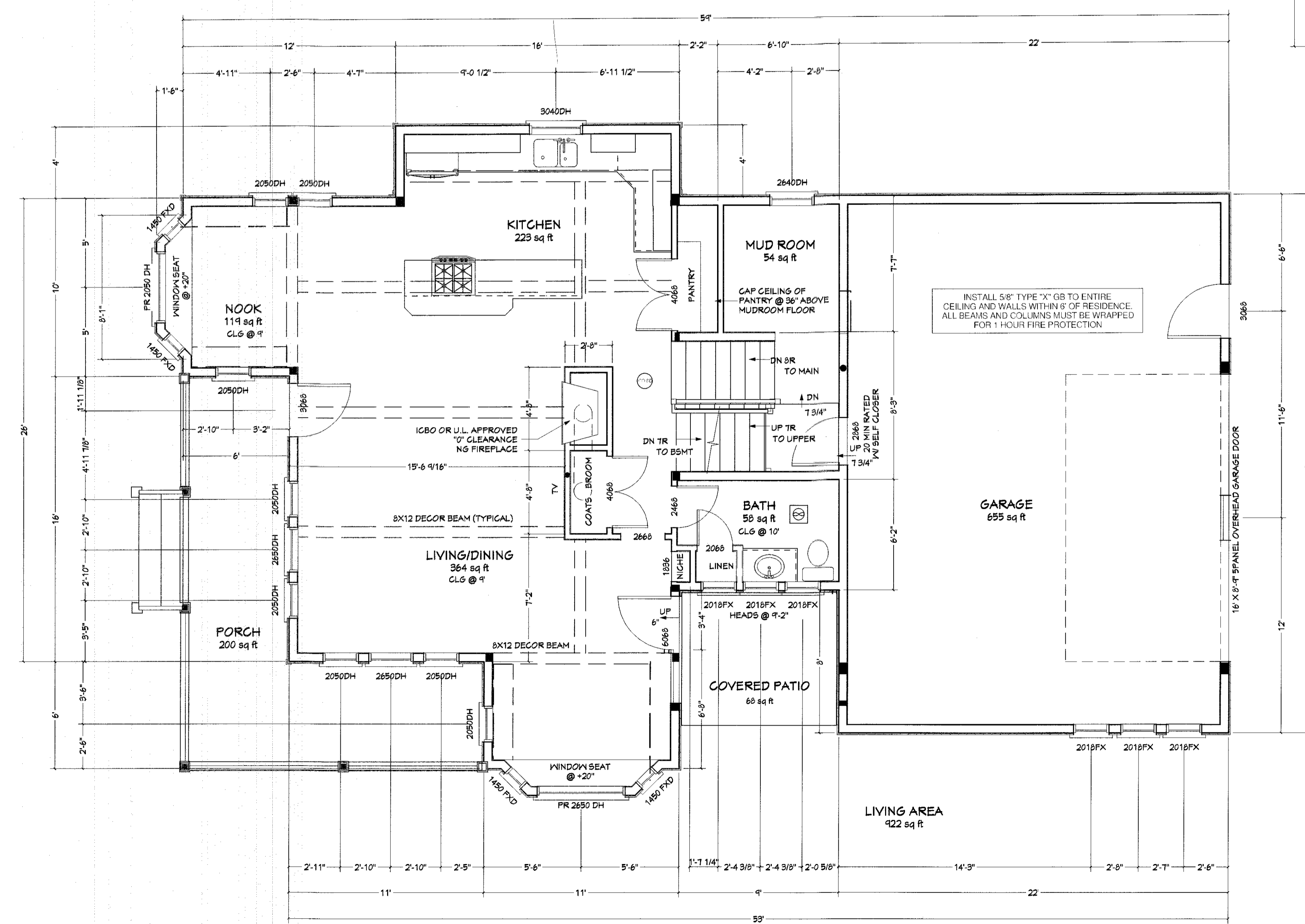

FLOOR PLAN - MAIN FLOOR
 1/4" = 1'-0"

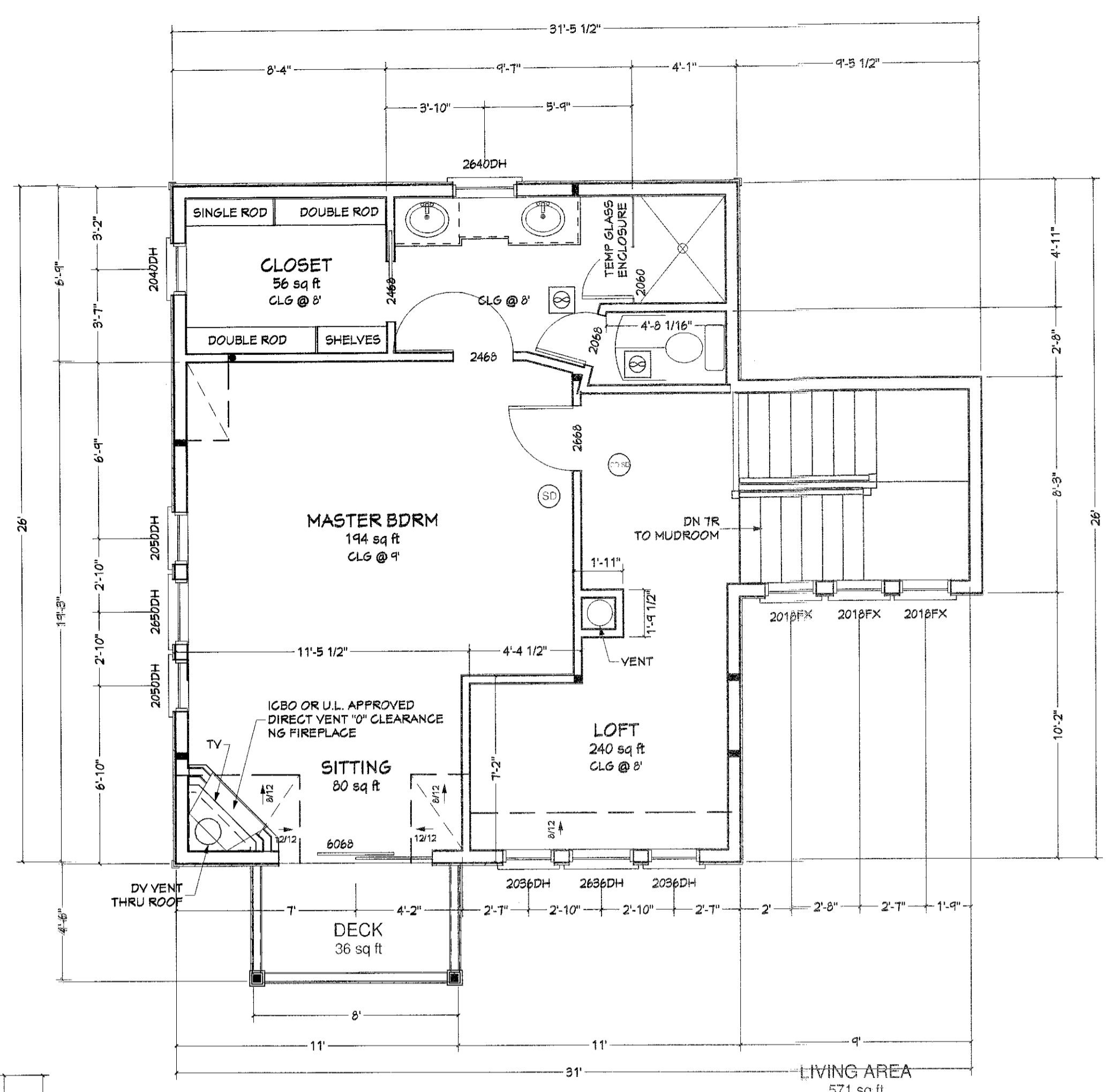

FLOOR PLAN - UPPER FLOOR
 1/4" = 1'-0"

- NOTES:
- ALL WALL LOCATIONS ORIGINATE FROM STUD WALL FACE.
 - ALL EXTERIOR WALLS ARE LOAD BEARING.
 - INTERIOR LOAD BEARING WALLS ARE IDENTIFIED BY: 
 - STUD WALL CONSTRUCTION:
 INTERIOR - 2X4 @ 16" O.C.
 EXTERIOR - 2X6 @ 16" O.C.
 - INTERPRET DOOR SIZES AS FOLLOWS:
 3088 = 3'0" X 8'8" (DOOR SLAB)
 - INTERPRET WINDOW SIZES AS FOLLOWS:
 5040 = 5'0" X 4'0" (FRAME)
 - HEADERS ABOVE OPENINGS IN LOAD BEARING WALLS SHALL BE AS FOLLOWS; (UNLESS OTHERWISE NOTED ON FRAMING PLANS)

OPENINGS LESS THAN 14 1/2" (BETWEEN STUDS)	1-2X (FLAT)
OPENINGS LESS THAN 32"	3-2X6
OPENINGS LESS THAN 42"	3-2X8
OPENINGS LESS THAN 56"	3-2X10
OPENINGS LESS THAN 74"	3-2X12
OPENINGS GREATER THAN 74"	SEE FRAMING PLANS
 - PROVIDE (1) 2X6 TRIMMER AT THE END OF EACH HEADER. KING STUDS ARE REQUIRED AT EACH END AT THE RATE OF 1 FOR EVERY 2 STUDS REMOVED FROM OPENING.
 - INDICATES SPECIAL HEADER REQUIRED - SEE FRAMING PLAN.
 - ALL "*" LOCATIONS ORIGINATE AT RESPECTIVE SUB-FLOOR.

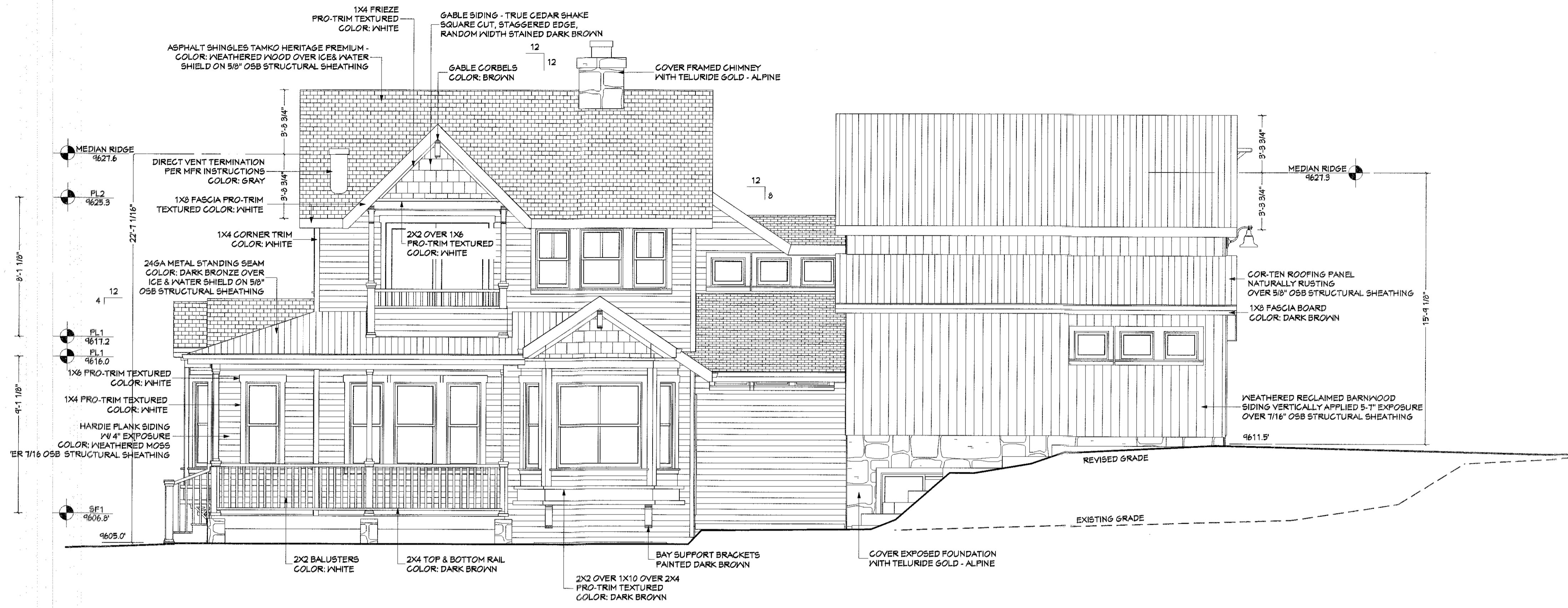

SOUTH ELEVATION 1/4" = 1'-0"

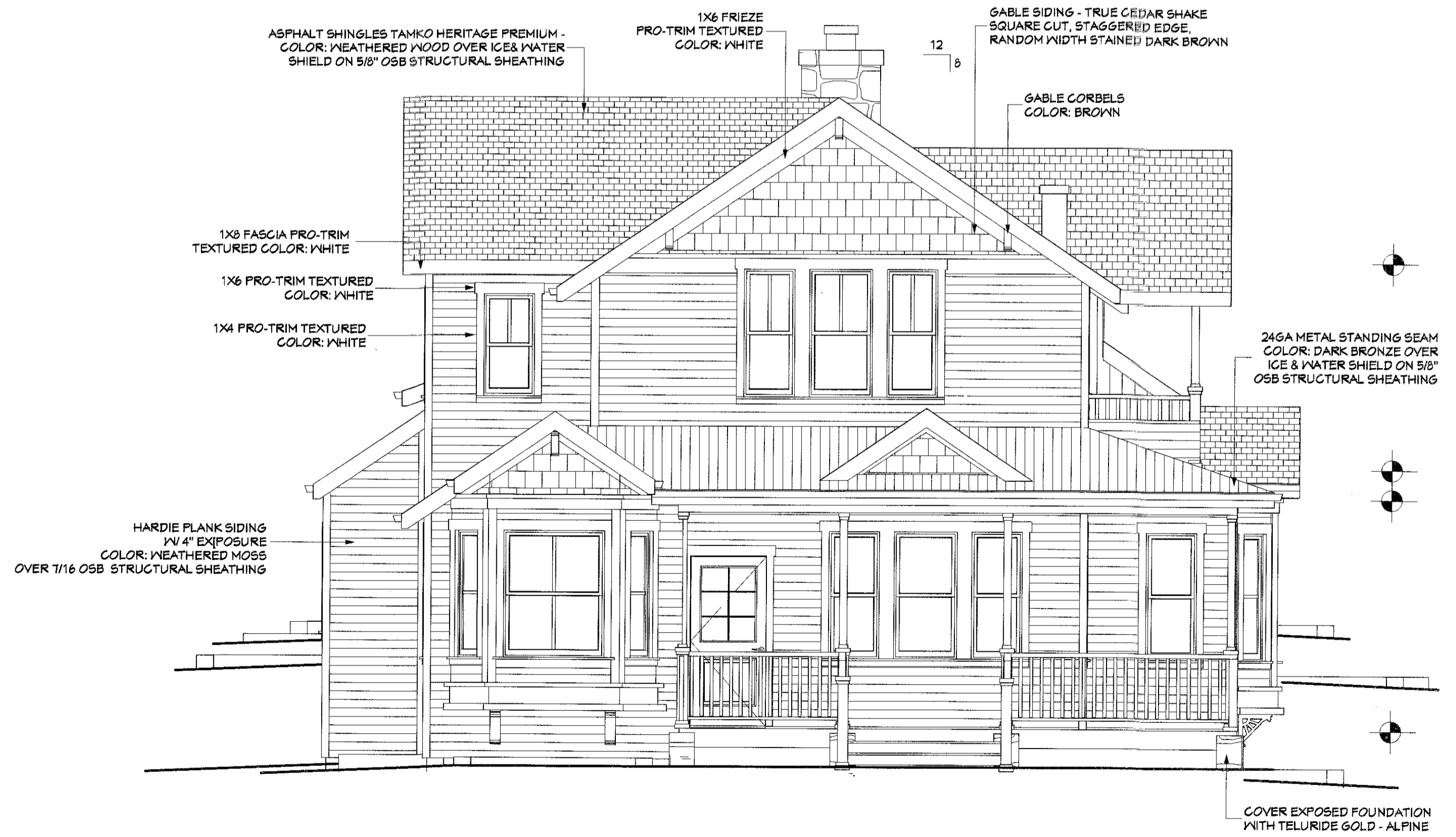

WEST ELEVATION 1/4" = 1'-0"

NOTES:
 1. ICE AND WATER SHIELD MUST BE PROVIDED BEGINNING AT EACH HORIZONTAL FASCIA BOARD AND EXTENDING A MINIMUM OF 24" INSIDE THE EXTERIOR WALL LINE. (REQUIRED ON PROPERTIES LOCATED AT 7000' ELEVATION AND ABOVE).

Subject
ELEVATIONS

Project
THE BARRY RESIDENCE
226 S. RIDGE ST. BRECKENRIDGE

Job No.
 DDD Services
 MIS1071
 Contractor

Release
 Date

Revisions	DATE	BY	CHK
04.11.13		5	ENG/CMF

Sheet
4A of 7



NORTH ELEVATION 1/4" = 1'-0"

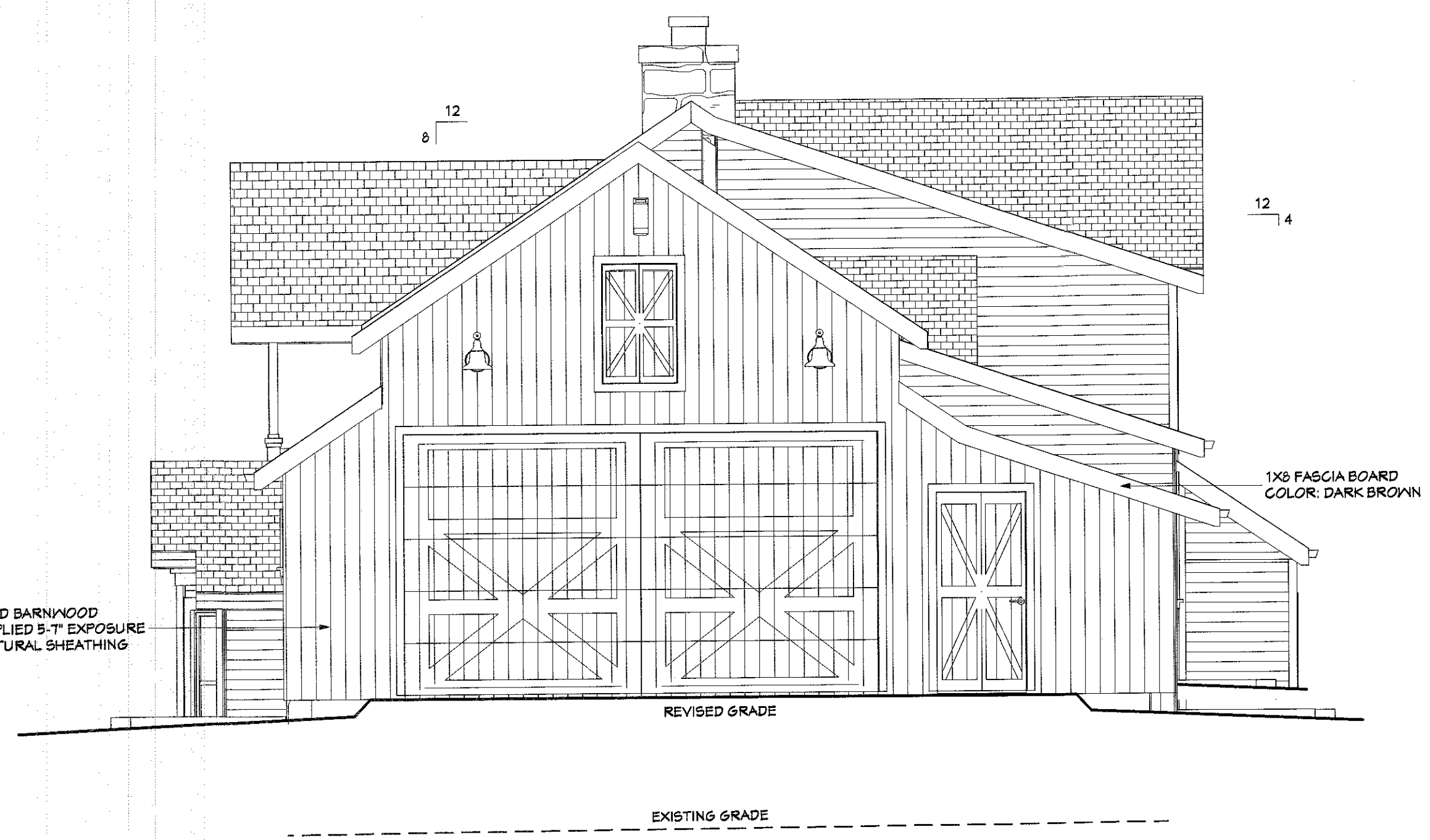

EAST ELEVATION 1/4" = 1'-0"

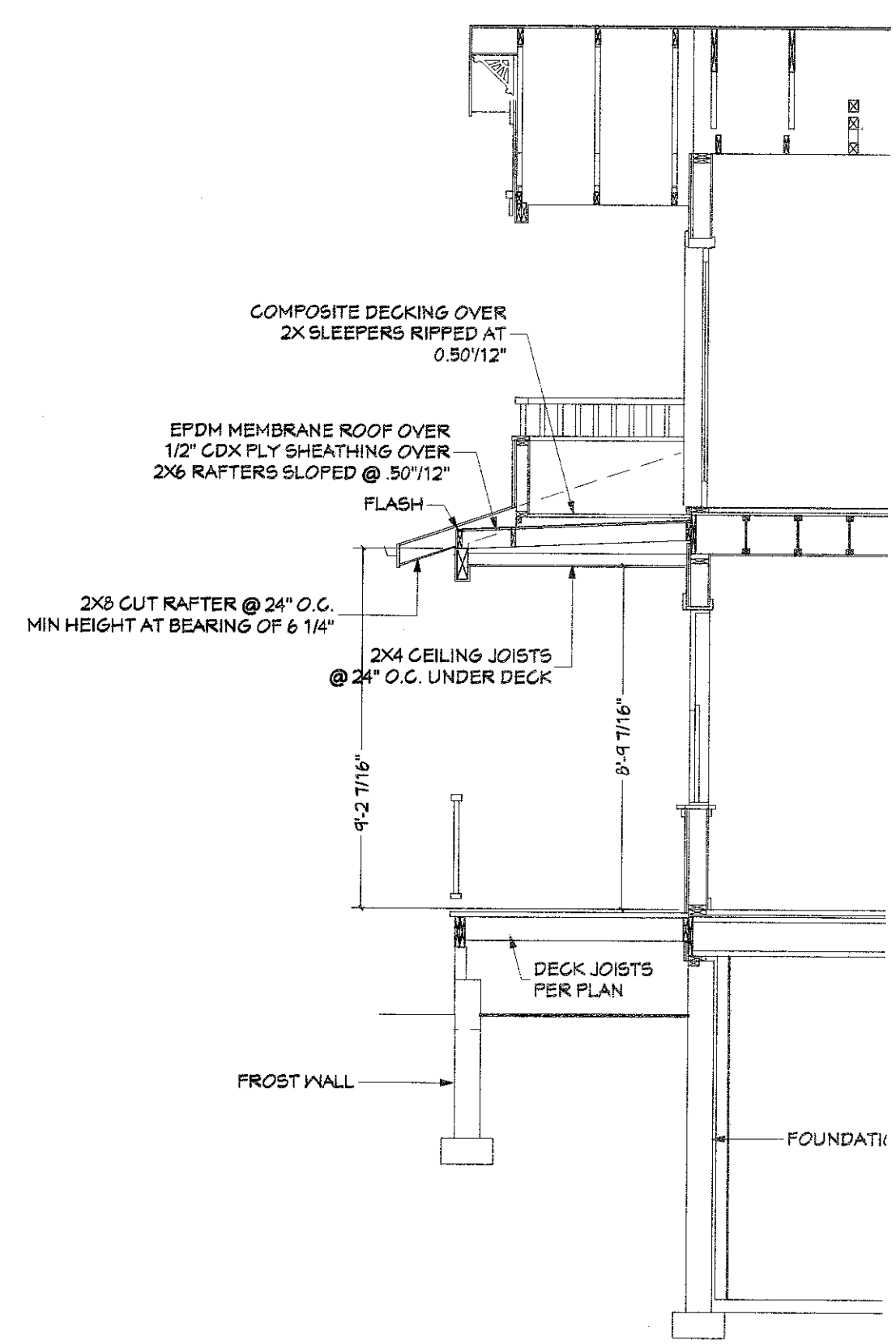
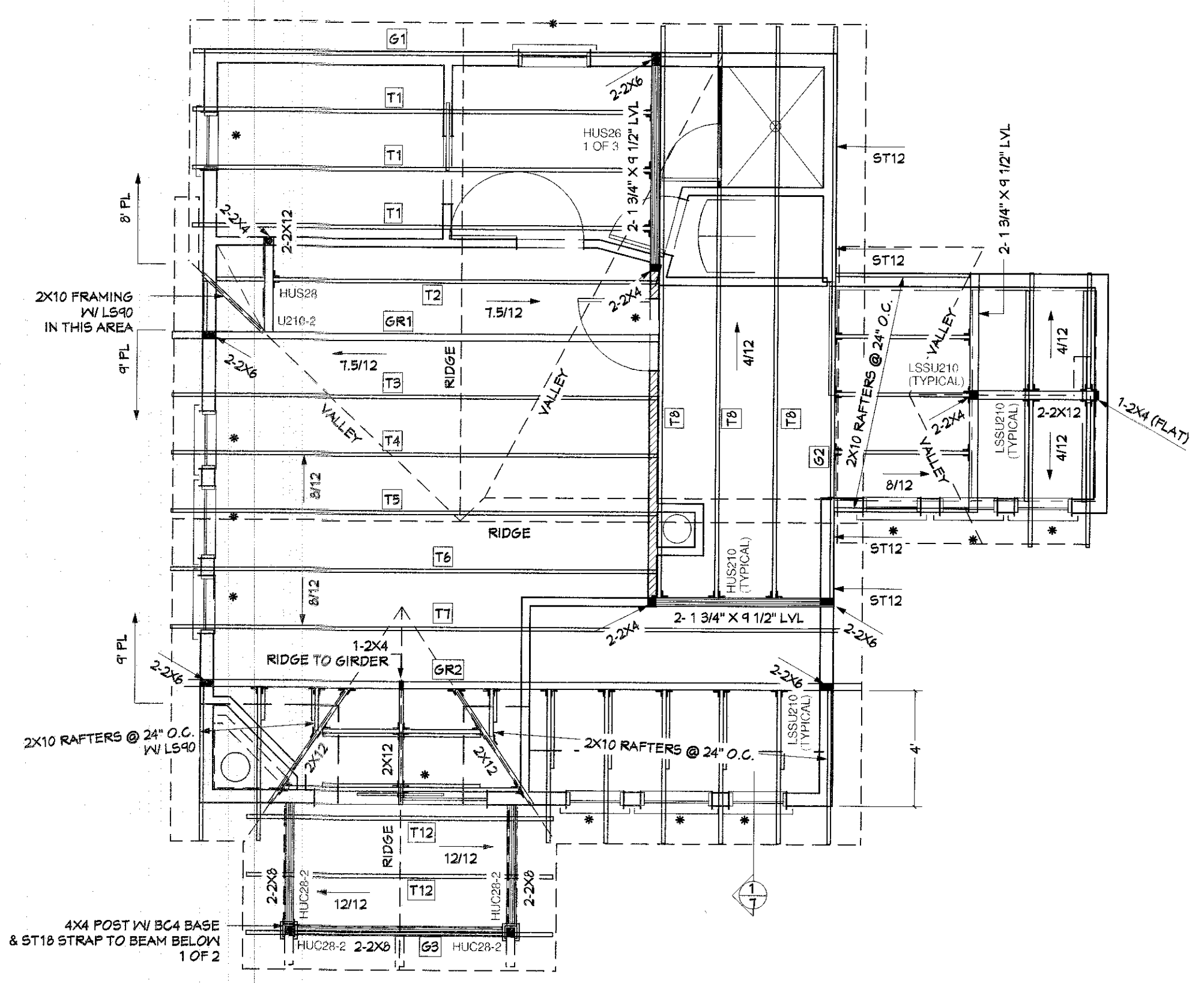

DECK SECTION @ MASTER BDRM DECK
 1/4" = 1'-0"

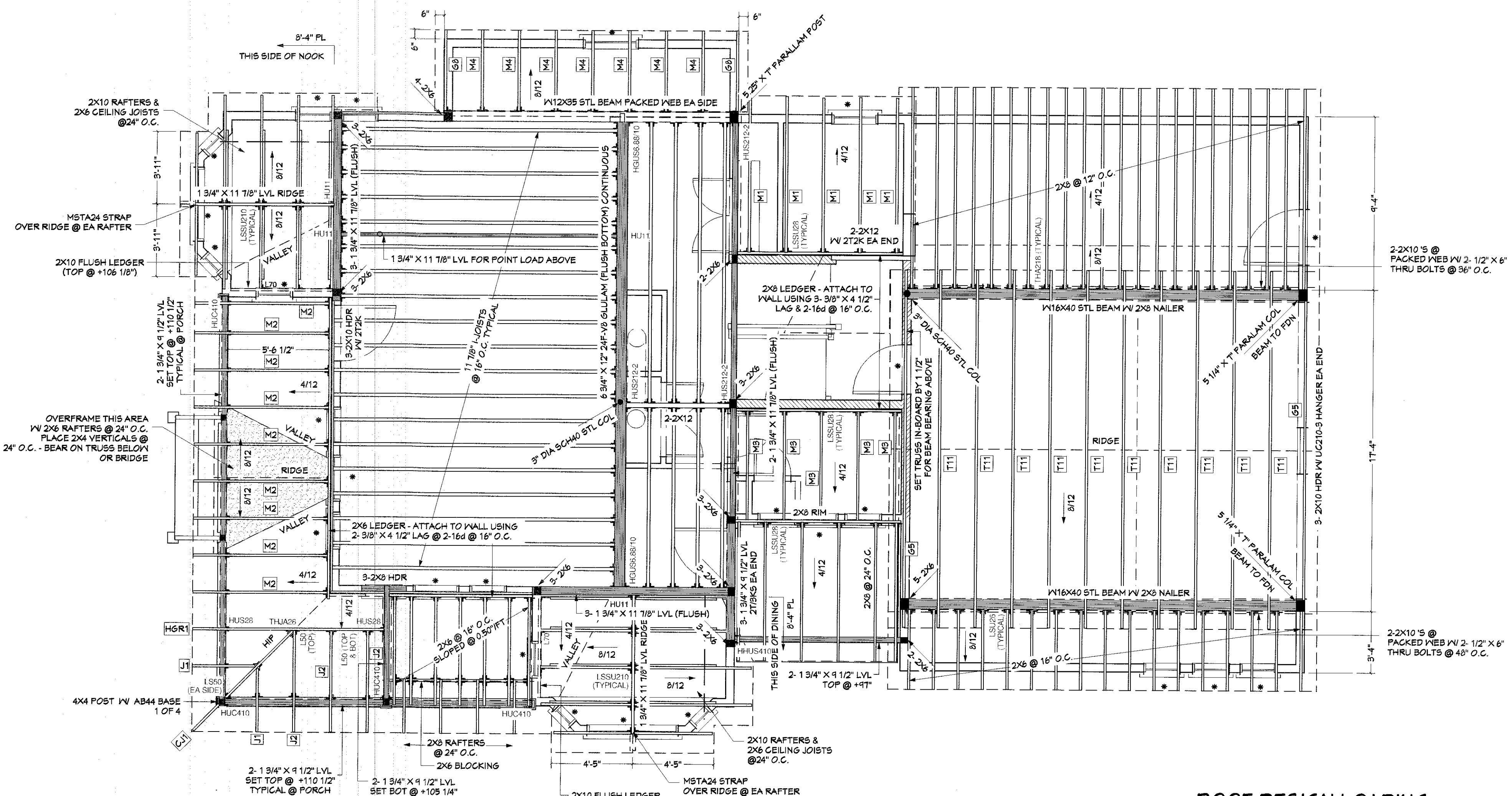

FLOORING MATERIAL SPECIFICATION (U.N.O.)

DESCRIPTION	MANUFACTURER	TRADENAME/SERIES
I-JOIST	WEYERHAUSER	TJI SERIES 210
LVL	WEYERHAUSER	MICRO=LAM
STD RIM	WEYERHAUSER	1.25 TIMBERSTRAND
SUB-FLOOR	VARIOUS	23/32" OSB T&G
JOIST HANGER	SIMPSON	IUS2.06/11.88

ROOF MATERIAL SPECIFICATION (U.N.O.)

DESCRIPTION	MANUFACTURER	TRADENAME/SERIES
LVL	WEYERHAUSER	MICRO=LAM
SHEATHING	VARIOUS	5/8" OSB SHEATHING
JOIST HANGER	SIMPSON	LUS26
TIE-DOWN	SIMPSON	H2.5T (1 PER PLY)

FRAMING PLAN - ROOF
 1/4" = 1'-0"

NOTES:

- ROOF SUPPORT IS PROVIDED AT ALL EXTERIOR WALLS. INTERIOR LOAD BEARING WALLS ARE INDICATED BY: [Hatched Pattern]
- ALL TRUSSES SHOWN MUST BE ENGINEERED BY THE TRUSS SUPPLIER OR OTHERS. ENGINEERING DATA MUST BE SUPPLIED WITH THIS DRAWING FOR PERMIT ISSUANCE.
- ⌈ INDICATES JOIST HANGER.
- ALL "*" LOCATIONS ARE FROM TOP OF SUB-FLOOR AT STAIRWELL.
- HEADERS ABOVE OPENINGS IN LOAD BEARING WALLS SHALL BE AS FOLLOWS: (UNLESS OTHERWISE NOTED ON FRAMING PLANS)
 - * OPENINGS LESS THAN 14 1/2" (BETWEEN STUDS) 1-2X (FLAT)
 - OPENINGS LESS THAN 32" 3-2X6
 - OPENINGS LESS THAN 42" 3-2X8
 - OPENINGS LESS THAN 56" 3-2X10
 - OPENINGS LESS THAN 74" 3-2X12
 - OPENINGS GREATER THAN 74" SEE FRAMING PLANS
- UNLESS OTHERWISE NOTED PROVIDE (1) 2X6 TRIMMER AT THE END OF EACH HEADER. KING STUDS ARE REQUIRED AT EACH END AT THE RATE OF 1 FOR EVERY 2 STUDS REMOVED FROM OPENING.

FLOOR DESIGN LOADING:
 LIVE LOAD: 40 LBS/SQ. FT.
 DEAD LOAD: 25 LBS/SQ. FT.
 TOTAL: 65 LBS/SQ. FT.

ROOF DESIGN LOADING:
 LIVE LOAD: 90 LBS/SQ. FT.
 DEAD LOAD: 20 LBS/SQ. FT.
 TOTAL: 110 LBS/SQ. FT.
 WIND LOADING: 100 MPH, EXP "C"

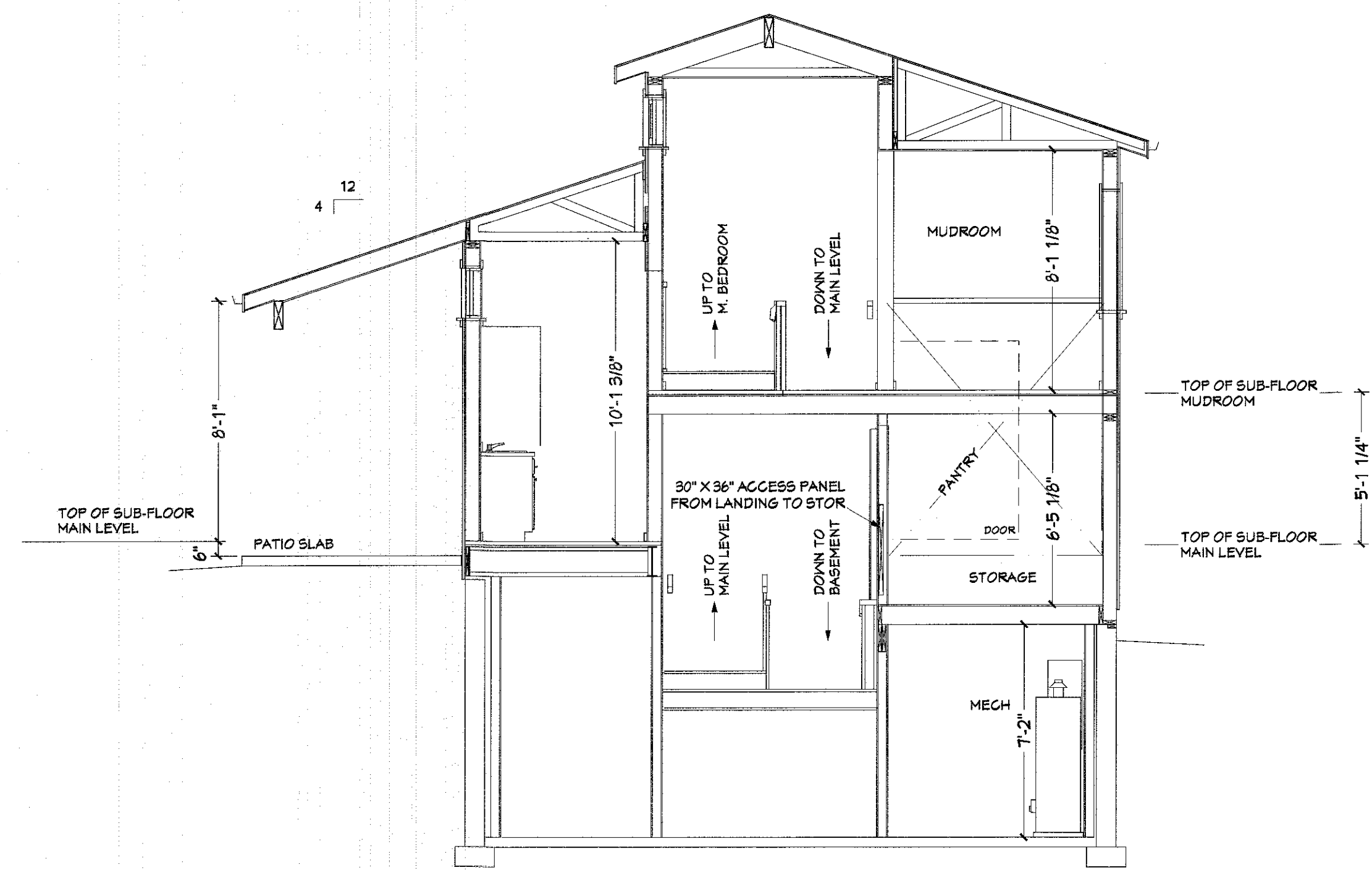

SECTION THRU TOWER 1/4" = 1'-0"

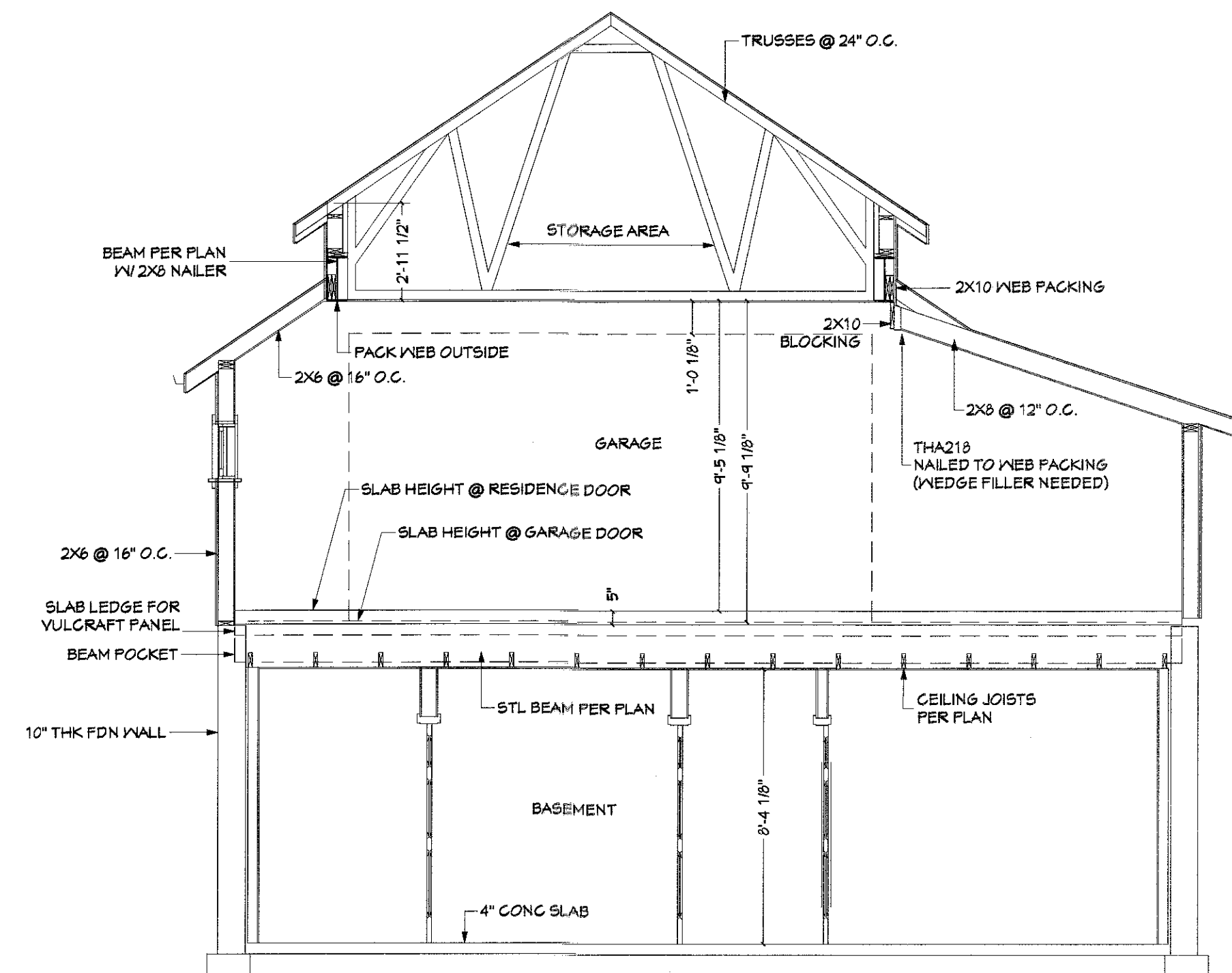

SECTION THRU GARAGE 1/4" = 1'-0"

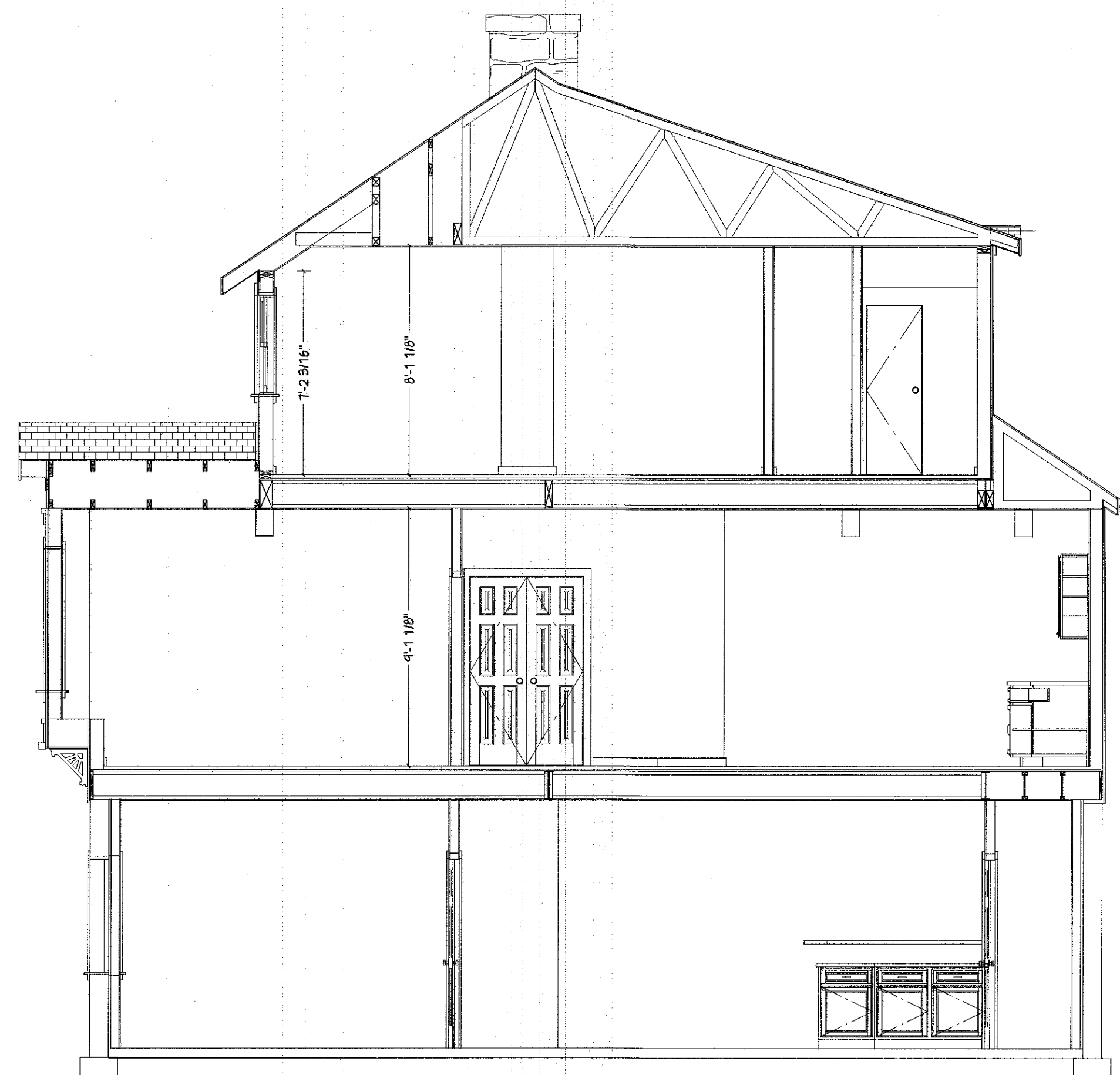

SECTION THRU LOFT 1/4" = 1'-0"

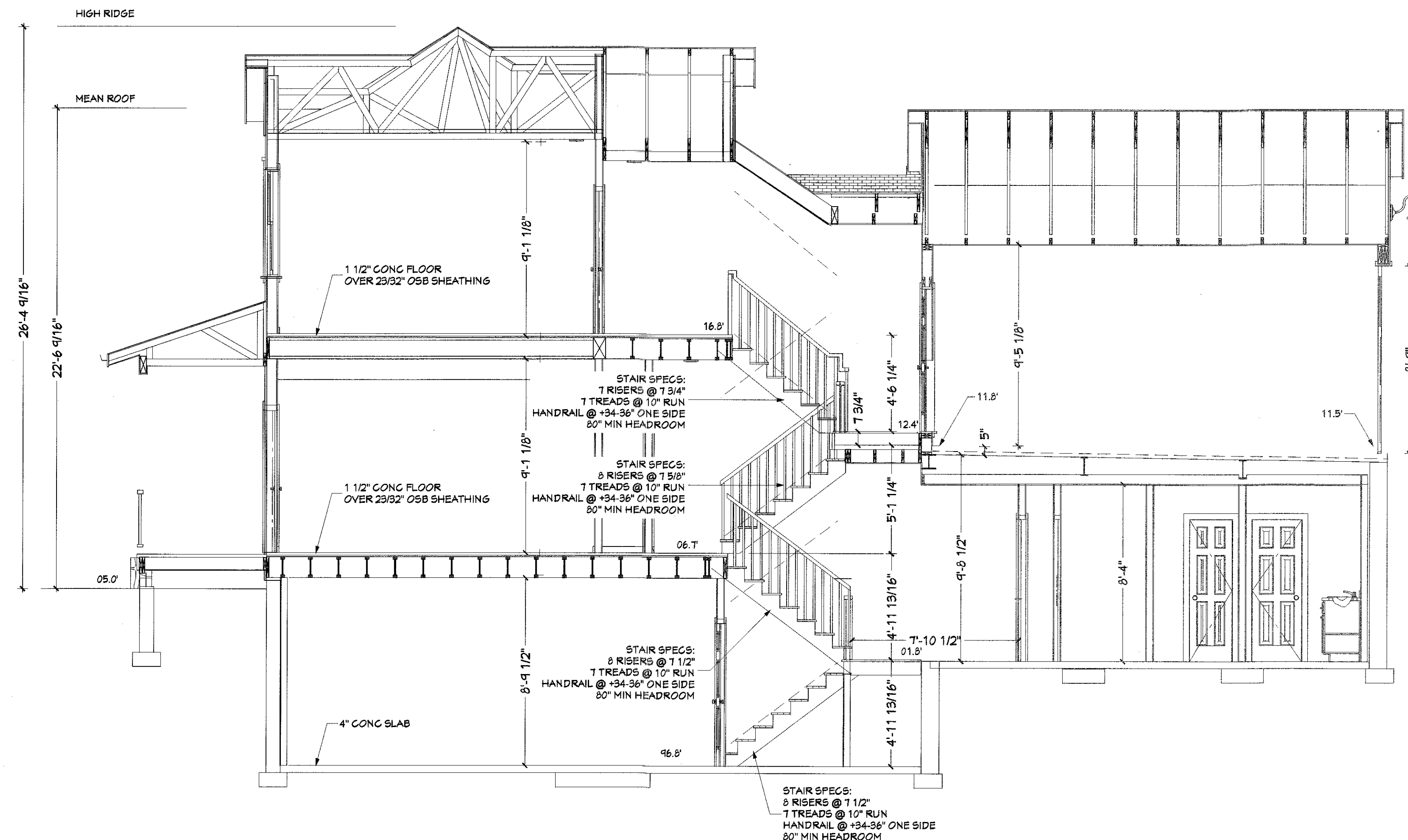

BUILDING SECTION 1/4" = 1'-0"