

"THE ISTHMUS"

"OAK HAVEN"

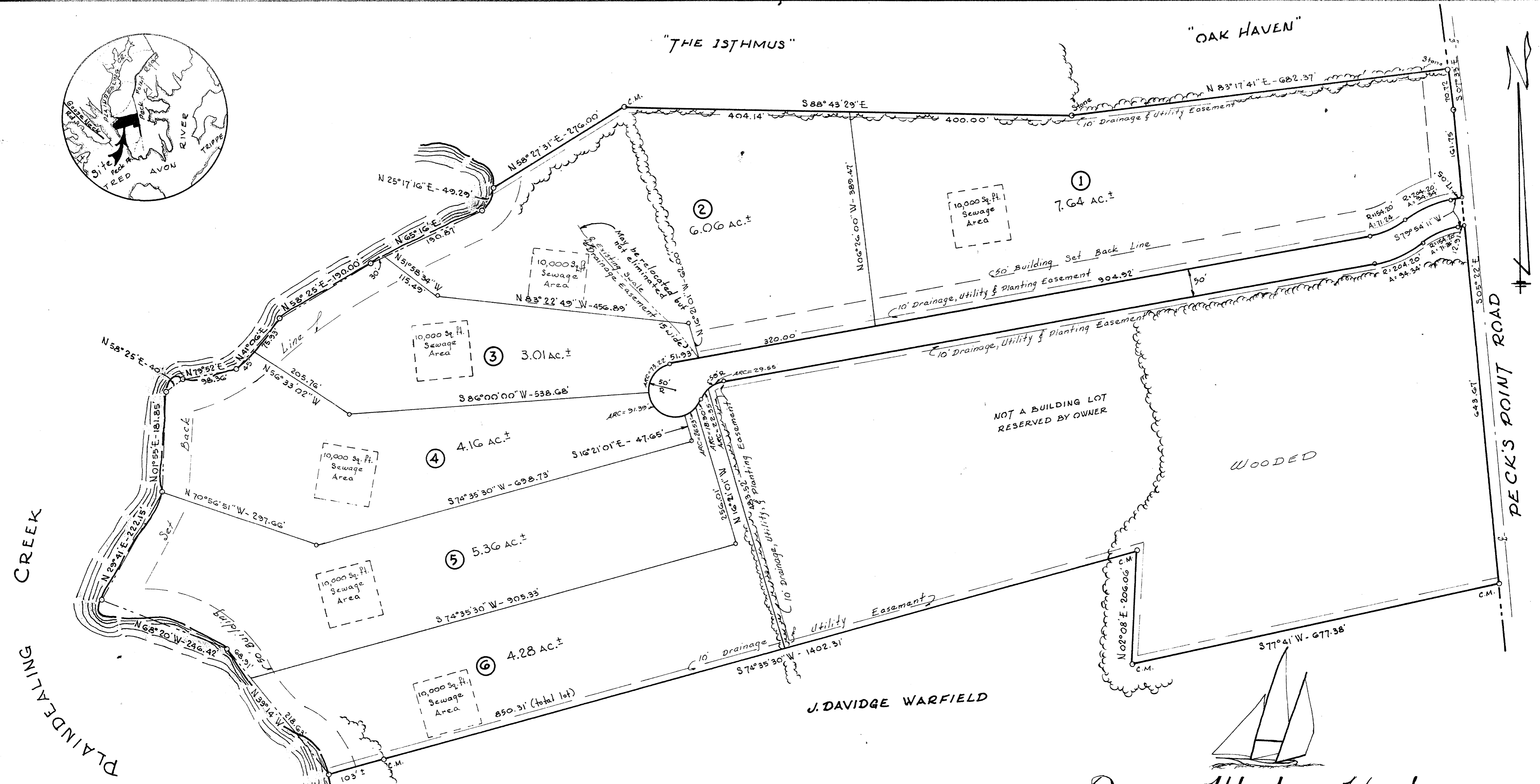

TALBOT COUNTY CIRCUIT COURT (Subdivision Plats, TA) Plat Book JTB 49, p. 45, MSA S1254 69 Printed 04/20/26 Maryland State Archives

PLAINDEALING CREEK

PECK'S POINT ROAD

J. DAVIDGE WARFIELD



Deep Water Harbor

SECOND DISTRICT
TALBOT COUNTY, MARYLAND
A DEVELOPMENT BY
LLOYD M. ERICKSON, et al.
ROUTE 1 - BOX 116 B
ST. MICHAELS, MARYLAND
DATE 6-5-79 SCALE 1" = 100' FILE 1305



EASTERN SHORE SURVEYS, INC.
STEWART BUILDING
EASTON, MARYLAND

APPROVED
Engene H. Kulture 7-3-79
COUNTY HEALTH OFFICER
Robert Rauch 7/19/79
TALBOT COUNTY ENGINEER
William D. Dehn 7-19-79
TALBOT COUNTY PLANNING OFFICER

ZONING = A-2
Lots No 1 thru 6 are approved for interim individual water and sewage systems and their use is in accordance with the County Comprehensive Water and Sewerage Plan and DHMH Regulation 10.17.03. Area for sewage seepage as indicated on this plat is the only area that is approved. The applicant or any future owner must discontinue use of these individual systems and connect to the community system when the community system becomes available.

I, *Lloyd M. Erickson* OWNER
OF THE PROPERTY SHOWN HEREON
ADOPT THIS PLAN OF SUBDIVISION.