75 Truman Road

Main Floor

TOTAL INTERIOR AREA ABOVE AND BELOW GROUND: 6314 sqft.

Basement: 1842 sqft.
Main floor: 1905 sqft. Garage: 506 sqft. Pool Structure: 308 sqft.
2nd floor: 2567 sqft. Excludes open to below: 104 sqft.

Measurements Deemed Highly Reliable But Not Guaranteed.

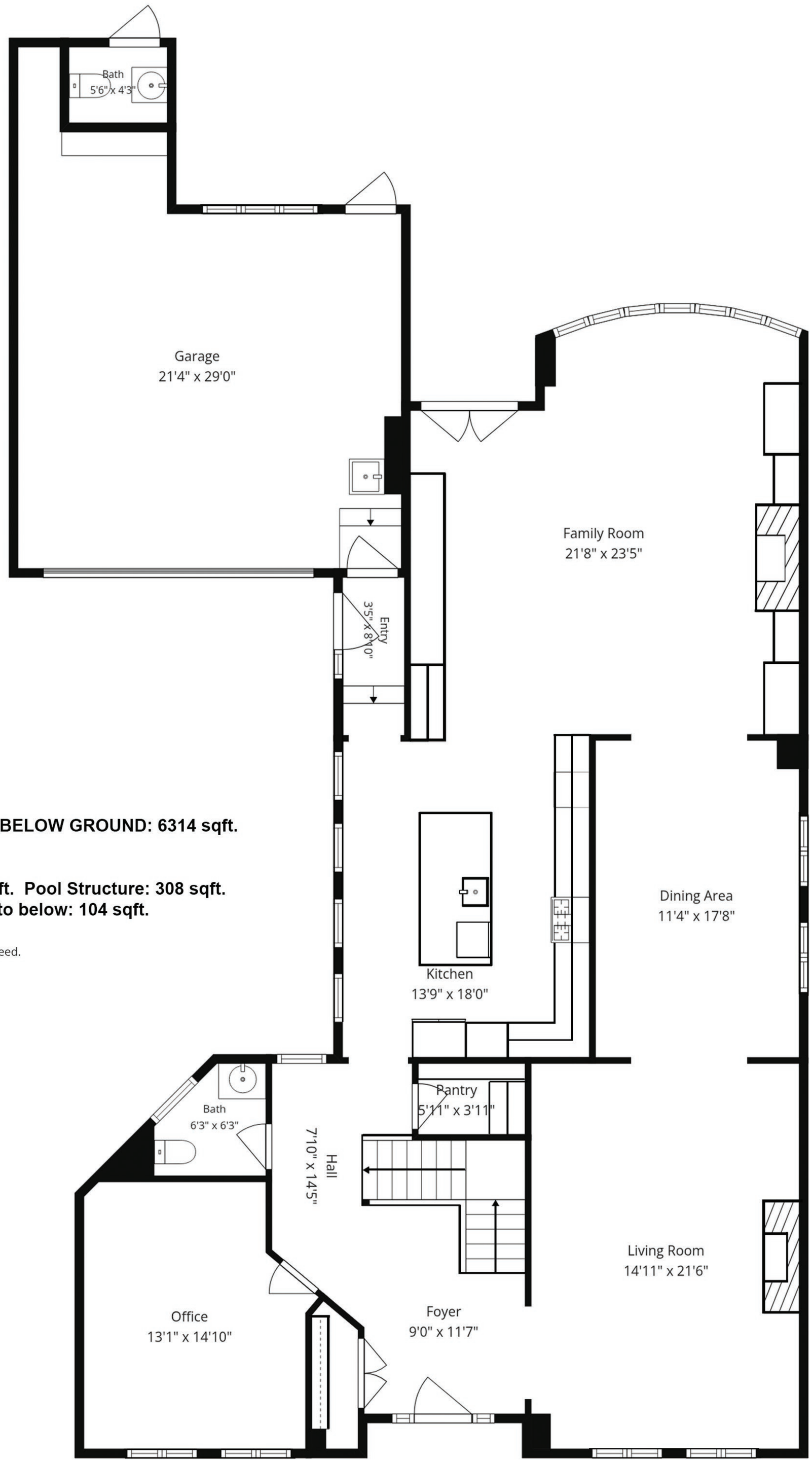

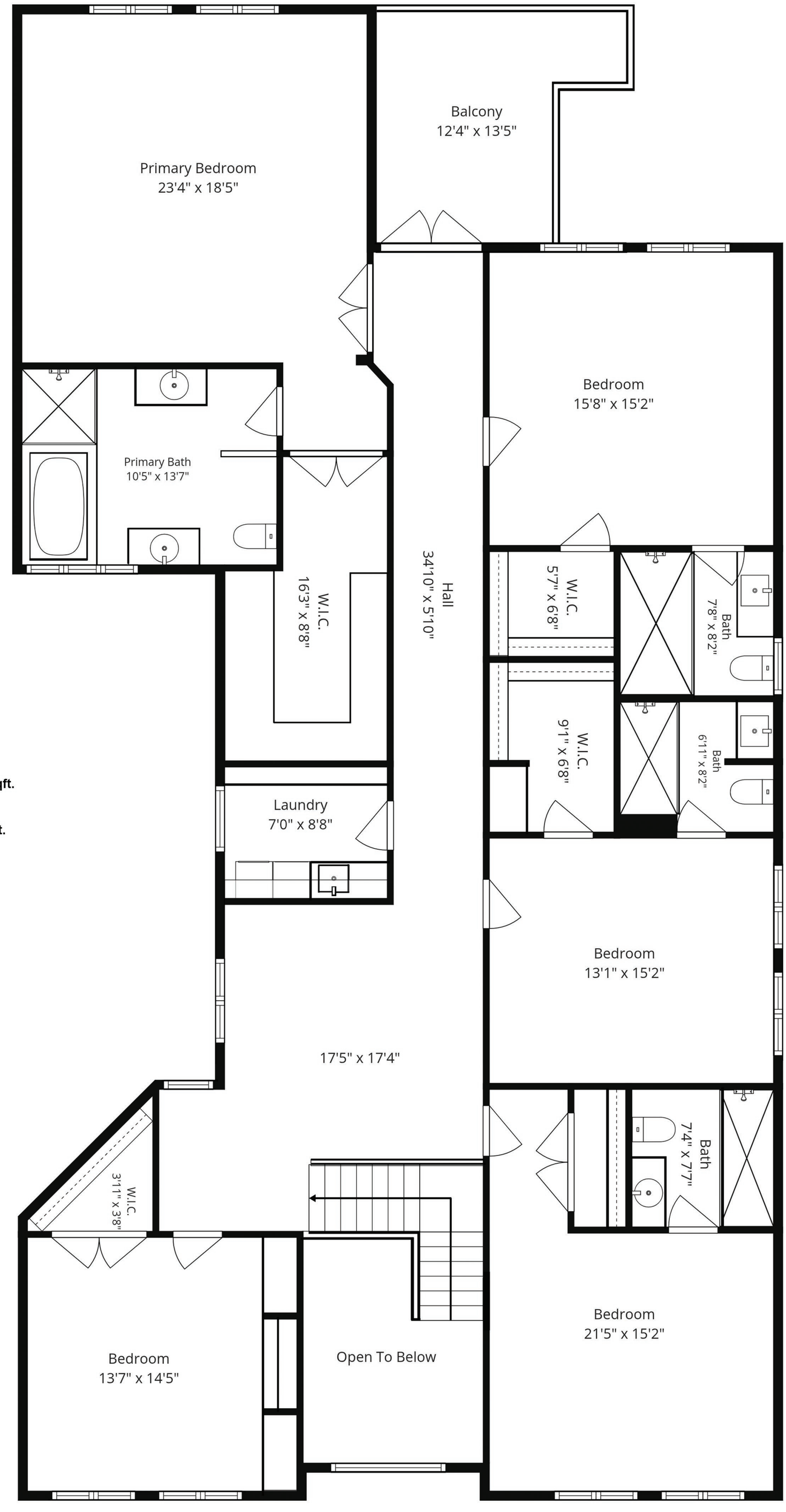

75 Truman Road

2nd Floor

TOTAL INTERIOR AREA ABOVE AND BELOW GROUND: 6314 sqft.

Basement: 1842 sqft.
Main floor: 1905 sqft. Garage: 506 sqft. Pool Structure: 308 sqft.
2nd floor: 2567 sqft. Excludes open to below: 104 sqft.

Measurements Deemed Highly Reliable But Not Guaranteed.

75 Truman Road
Basement Floor

TOTAL INTERIOR AREA ABOVE AND BELOW GROUND: 6314 sqft.

Basement: 1842 sqft.
Main floor: 1905 sqft. Garage: 506 sqft. Pool Structure: 308 sqft.
2nd floor: 2567 sqft. Excludes open to below: 104 sqft.

Measurements Deemed Highly Reliable But Not Guaranteed.

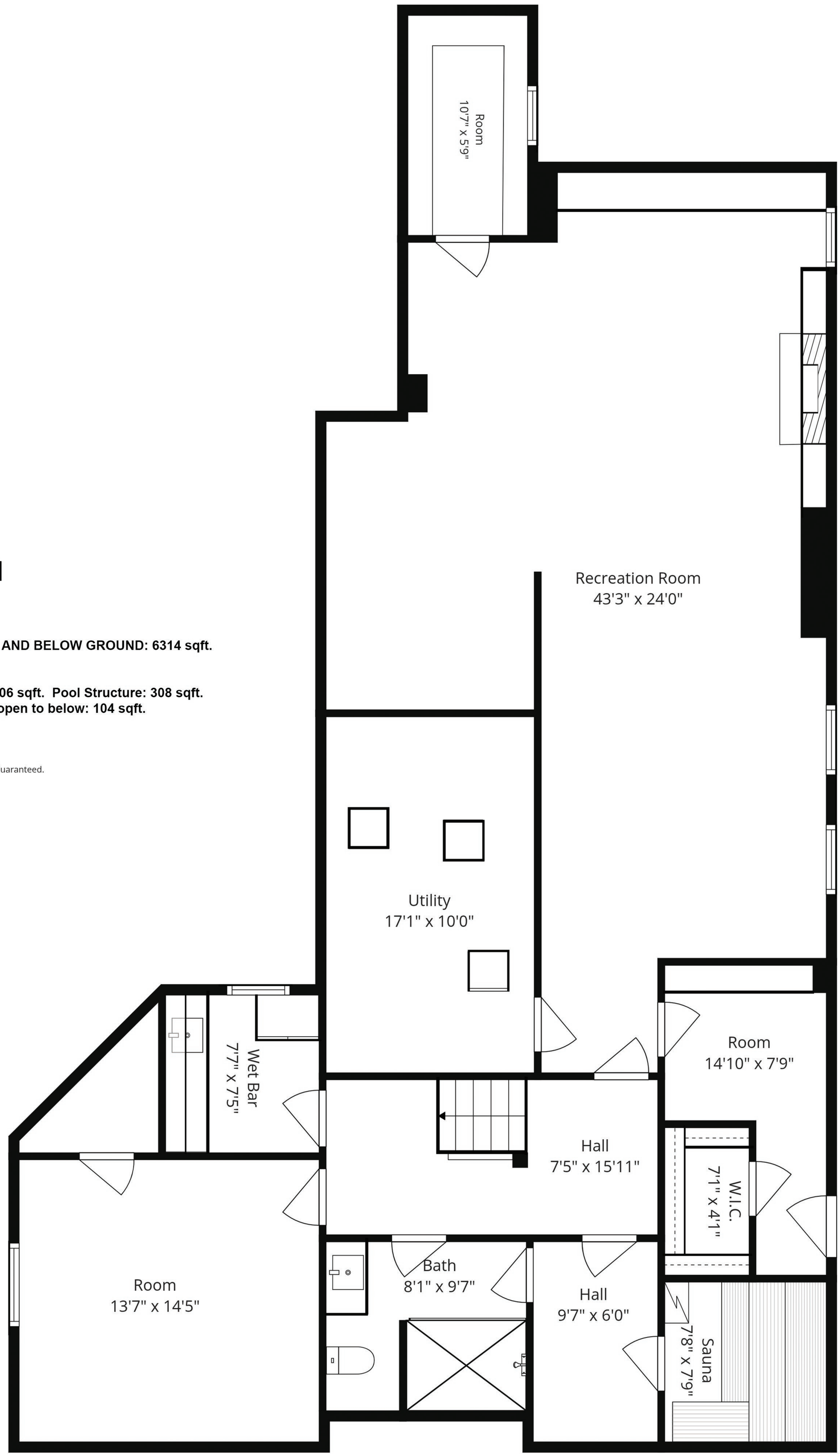

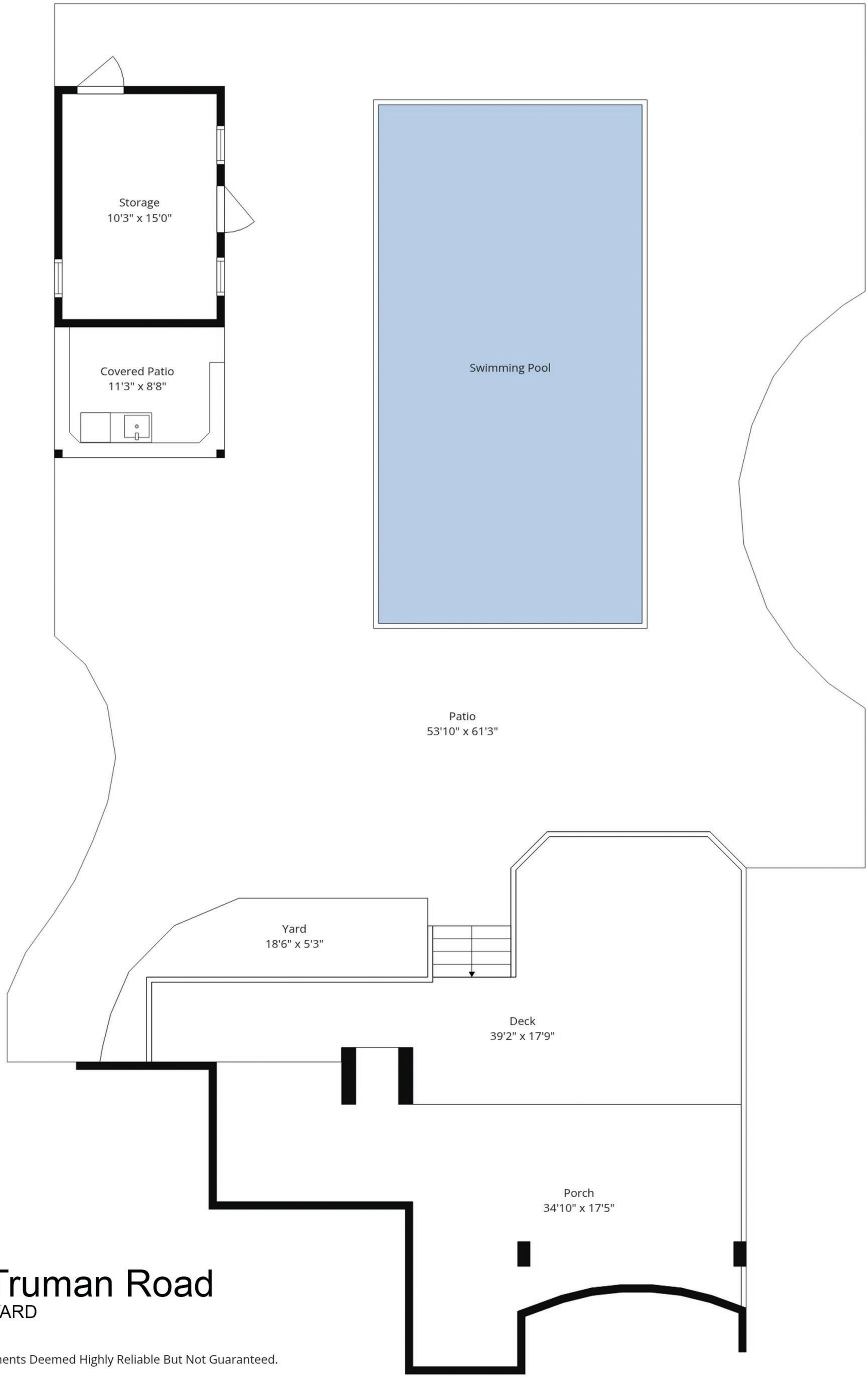

75 Truman Road

BACK YARD

Measurements Deemed Highly Reliable But Not Guaranteed.