

81
THOMAS E. CURTIS
1977 / 89

82
THOMAS E. CURTIS
2248 / 39

10B
DONALD C. MACMULKIN
1971 / 46

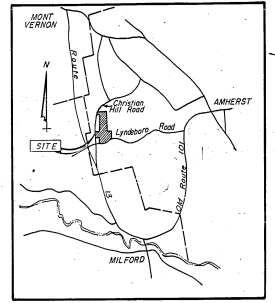
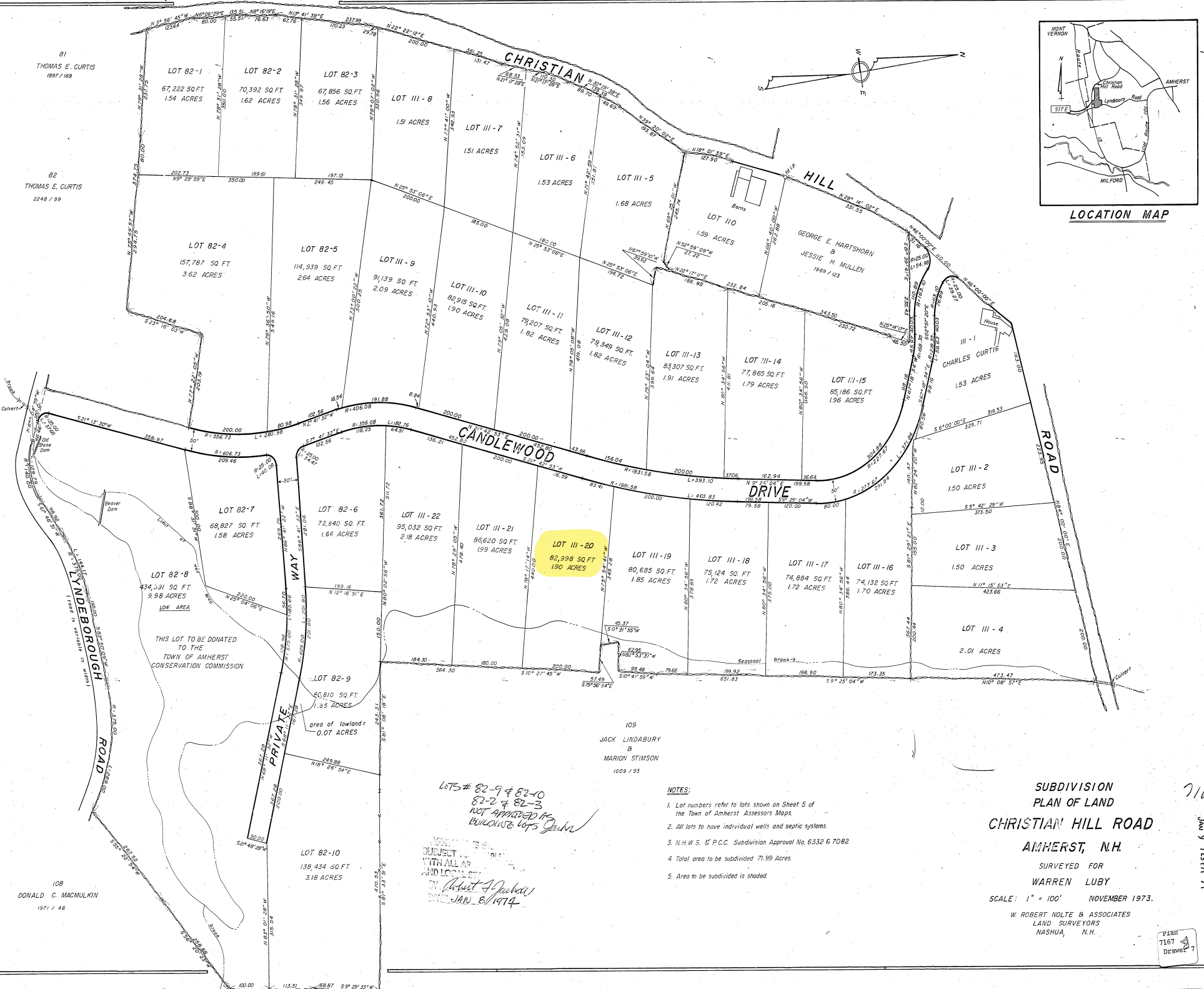

LOCATION MAP

THIS LOT TO BE DONATED TO THE TOWN OF AMHERST CONSERVATION COMMISSION

area of lowland = 0.07 ACRES

109
JACK LINDABURY
&
MARION STIMSON
1009 / 93

lots # 82-9 & 82-10
82-2 & 82-3
NOT APPROVED AS
BULKWISE LOTS
John

APPROVED BY
SUBJECT TO
WITH ALL AP
AND LOCAL
ON *(Signature)*
DATE JAN. 8, 1974

- NOTES:
1. Lot numbers refer to lots shown on Sheet 5 of the Town of Amherst Assessors Maps.
 2. All lots to have individual wells and septic systems.
 3. N.H.W.S. & P.C.C. Subdivision Approval No. 6332 & 7082
 4. Total area to be subdivided 71.99 Acres.
 5. Area to be subdivided is shaded.

SUBDIVISION
PLAN OF LAND
CHRISTIAN HILL ROAD
AMHERST, N.H.

SURVEYED FOR
WARREN LUBY

SCALE: 1" = 100' NOVEMBER 1973.

W. ROBERT NOLTE & ASSOCIATES
LAND SURVEYORS
NASHUA, N.H.

PLR
7167
Drawer 7

7167

JAN 9 1974