qPublic.net™ Cobb County, GA

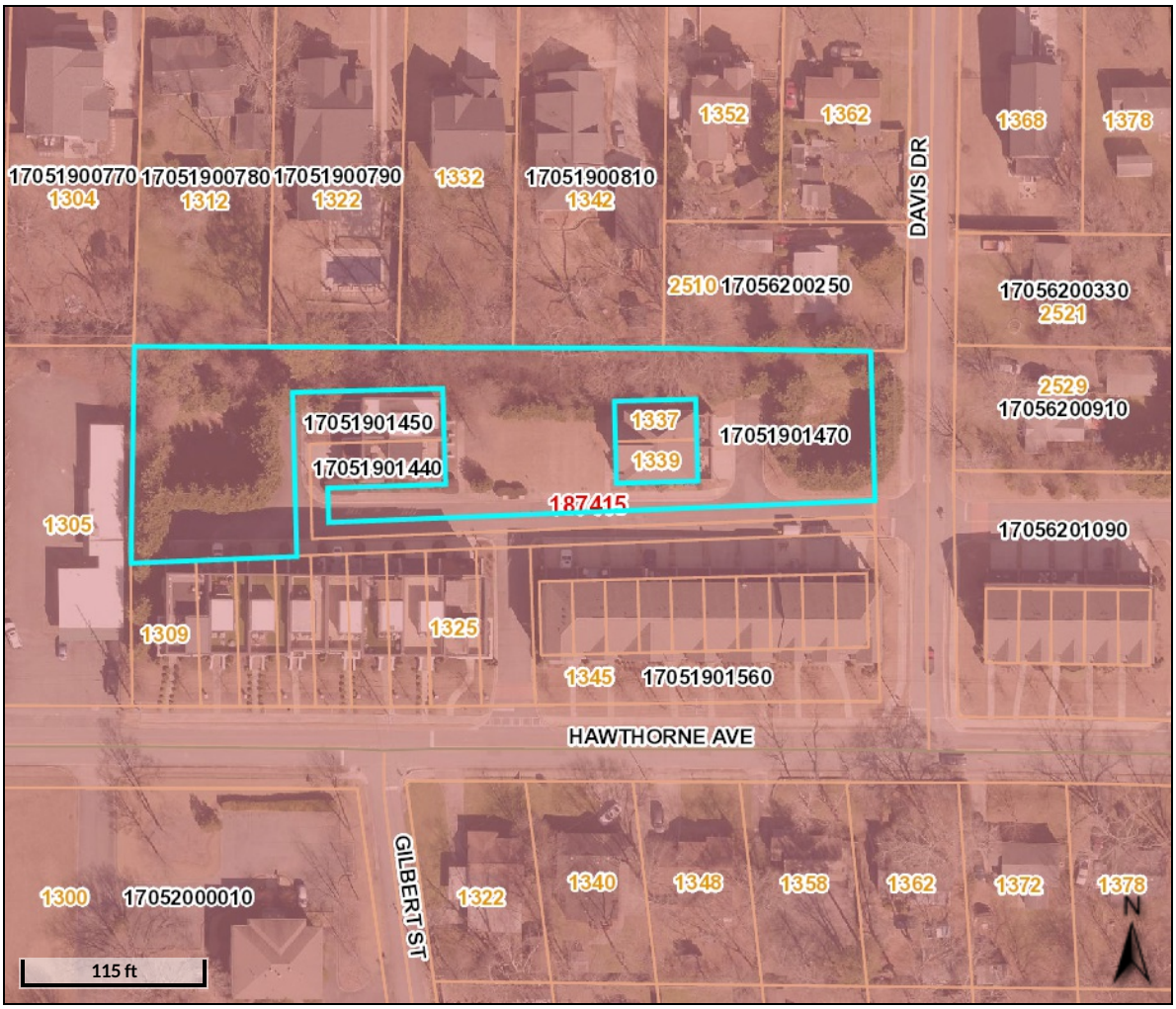

Overview



Legend

- Cobb Tile Index

Cities

- Acworth
- Austell
- Kennesaw
- Marietta
- Powder Springs
- Smyrna
- Unincorporated

- Adminstrative Facilities
- Libraries
- Police Stations
- Fire Stations
- County Parks
- Federal Parks
- House Number Labels
- Parcels

Roads

- ARTERIAL
- INTERSTATE
- LOCAL
- MAJOR
- MINOR
- PRIVATE
- RAMP

Parcel ID	17051901470	**Physical Address**	HAWTHORNE AVE
Class Code	R3 - Residential Lots	**Owner**	HAWTHORNE GATE PHASE 1 HOA INC C/O MONTAGE REALTY GROUP 1005 ALDERMAN DR ALPHARETTA GA 30005
Taxing District	(6) SMYRNA		
Acres	n/a		

Last 2 Sales

Date	Price	Reason	Qual
5/3/2007	$1440000	n/a	U
n/a	0	n/a	n/a

Date created: 9/2/2022
Last Data Uploaded: 9/2/2022 7:23:30 AM

Developed by Schneider GEOSPATIAL